

I, MARSHA STILLER, CLERK OF THE CIRCUIT COURT OF MARTIN COUNTY, FLORIDA, HEREBY CERTIFY THAT THIS PLAT WAS FILED FOR RECORD IN PLAT BOOK 10, PAGE 100, MARTIN COUNTY, FLORIDA, PUBLIC RECORDS, THIS DAY OF _____, 1987

MARSHA STILLER, CLERK
CIRCUIT COURT
MARTIN COUNTY, FLORIDA

BY: _____
DEPUTY CLERK

FILE NUMBER: _____

(CIRCUIT COURT SEAL)

5 of 5

NORTH

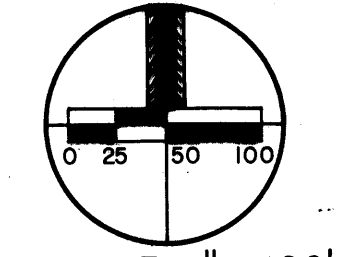

SCALE 1" = 100'

JUNE 1987

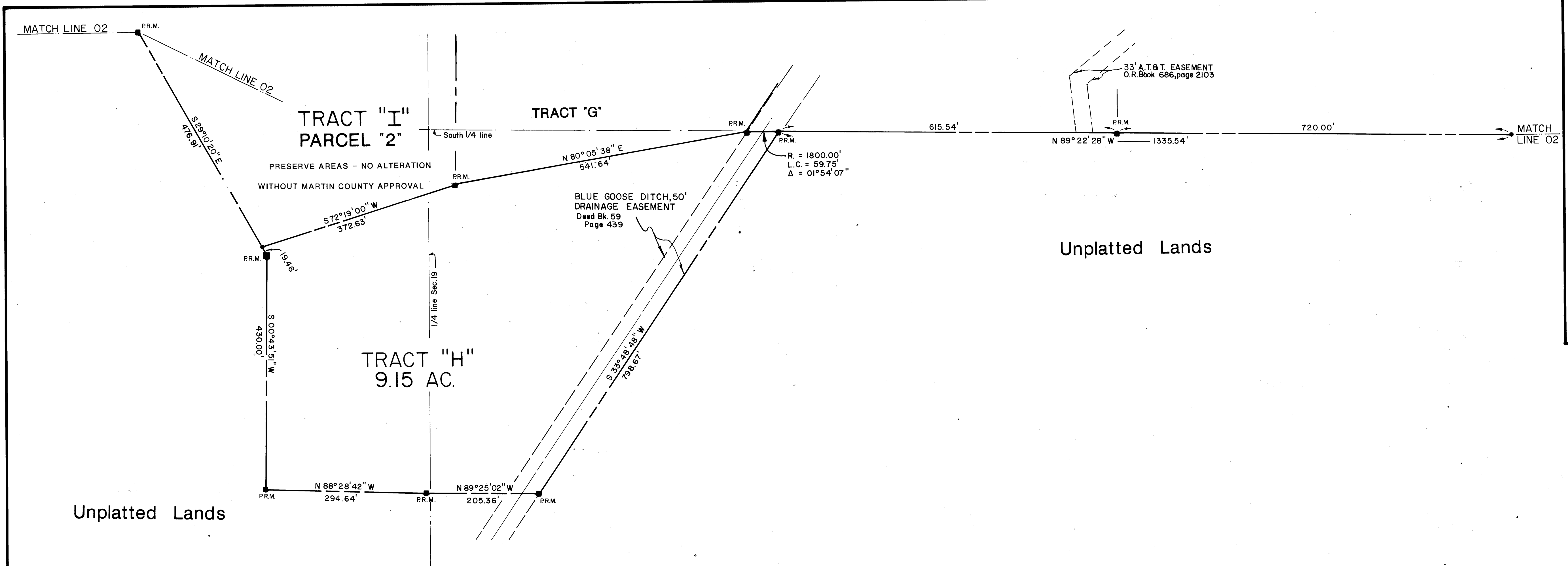

Unplatted Lands

Unplatted Lands

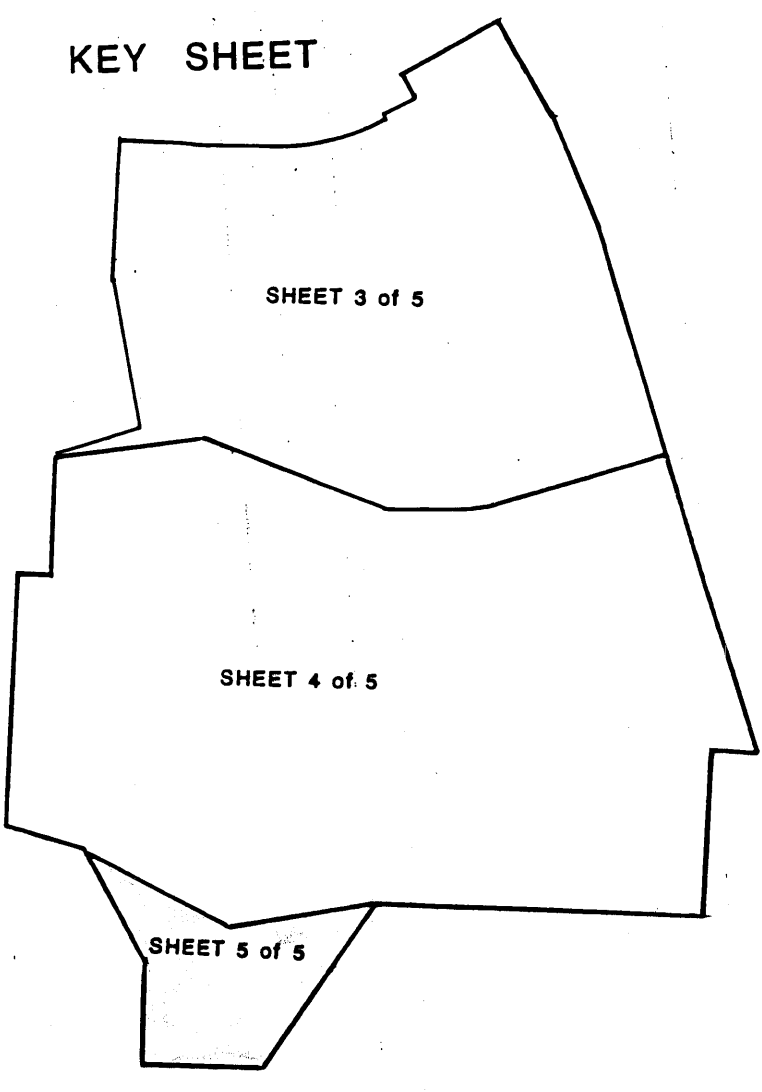

DESCRIPTION OF TRACT/PARCEL USAGE

- TRACT "A" - DEVELOPMENT PARCEL
- PARCEL "1" - DEVELOPMENT PARCEL
- PARCEL "2" - DEVELOPMENT PARCEL
- PARCEL "3" - DEVELOPMENT PARCEL
- TRACT "B" - DEVELOPMENT PARCEL
- TRACT "C" - DEVELOPMENT PARCEL
- TRACT "D" - DEVELOPMENT PARCEL
- TRACT "E" - DEVELOPMENT PARCEL
- TRACT "F" - DEVELOPMENT PARCEL
- TRACT "G" - DEVELOPMENT PARCEL
- TRACT "H" - DEVELOPMENT PARCEL
- TRACT "I" -
- PARCEL "1" - WATER MANAGEMENT
- PARCEL "2" - PRESERVE AREA - NO ALTERATION WITH OUT MARTIN CO. APPROVAL
- TRACT "K" - PRESERVATION AND UNDISTURBED AREA
- TRACT "L" - RESERVED FOR ACCESS
- RIGHT-OF-WAY PARCEL "1" - ADDITIONAL RIGHT-OF-WAY FOR U.S. #1 (S.R.5)
- RIGHT-OF-WAY PARCEL "2" - ADDITIONAL RIGHT-OF-WAY FOR U.S. #1 (S.R.5)
- RIGHT-OF-WAY PARCEL "3" - ADDITIONAL RIGHT-OF-WAY FOR U.S. #1 (S.R.5)

PLAT NO. 1 A PLAT OF
TREASURE COAST SQUARE
A P.U.D. (C)

NOTES

1. ■ = Permanent reference monument set.
2. All bearings shown hereon are based upon the centerline of State Road #5 (Section 8901-1111) N. 18° 41' 32" W.

MATHERS & ASSOCIATES, INC.
295 FLORIDA STREET, STUART, FLORIDA 33497 PHONE 305/287-0525

SHEET: OF:
5 of 5